

# Patient report

Bio-Rad                      DATE: 08/07/2019  
D-10                         TIME: 07:57 PM  
S/N: #DJ4I016123        Software version: 4.30-2  
Sample ID:                 10468296  
Injection date             08/07/2019 07:55 PM  
Injection #: 51             Method: HbA1c  
Rack #: ---                 Rack position: 4

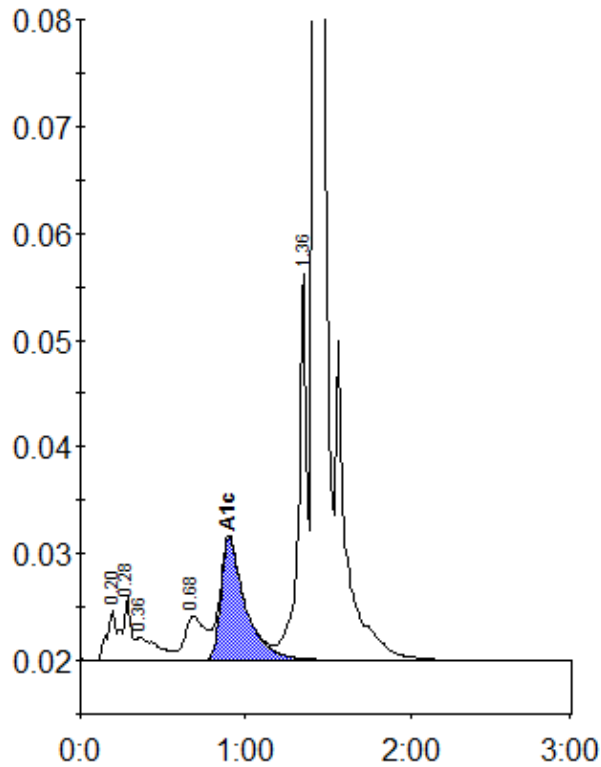

Peak table - ID: 10468296

Peak	R.time	Height	Area	Area %
A1a	0.20	4739	17905	0.8
A1b	0.28	5864	21081	1.0
Unknown	0.36	2140	19359	0.9
LA1c/CHb-1	0.68	4079	35963	1.7
A1c	0.90	11456	117586	8.0
P3	1.36	36062	127585	6.0
A0	1.42	628628	1769519	83.9
Total Area:		2108999		

Concentration:	%
A1c	8.0